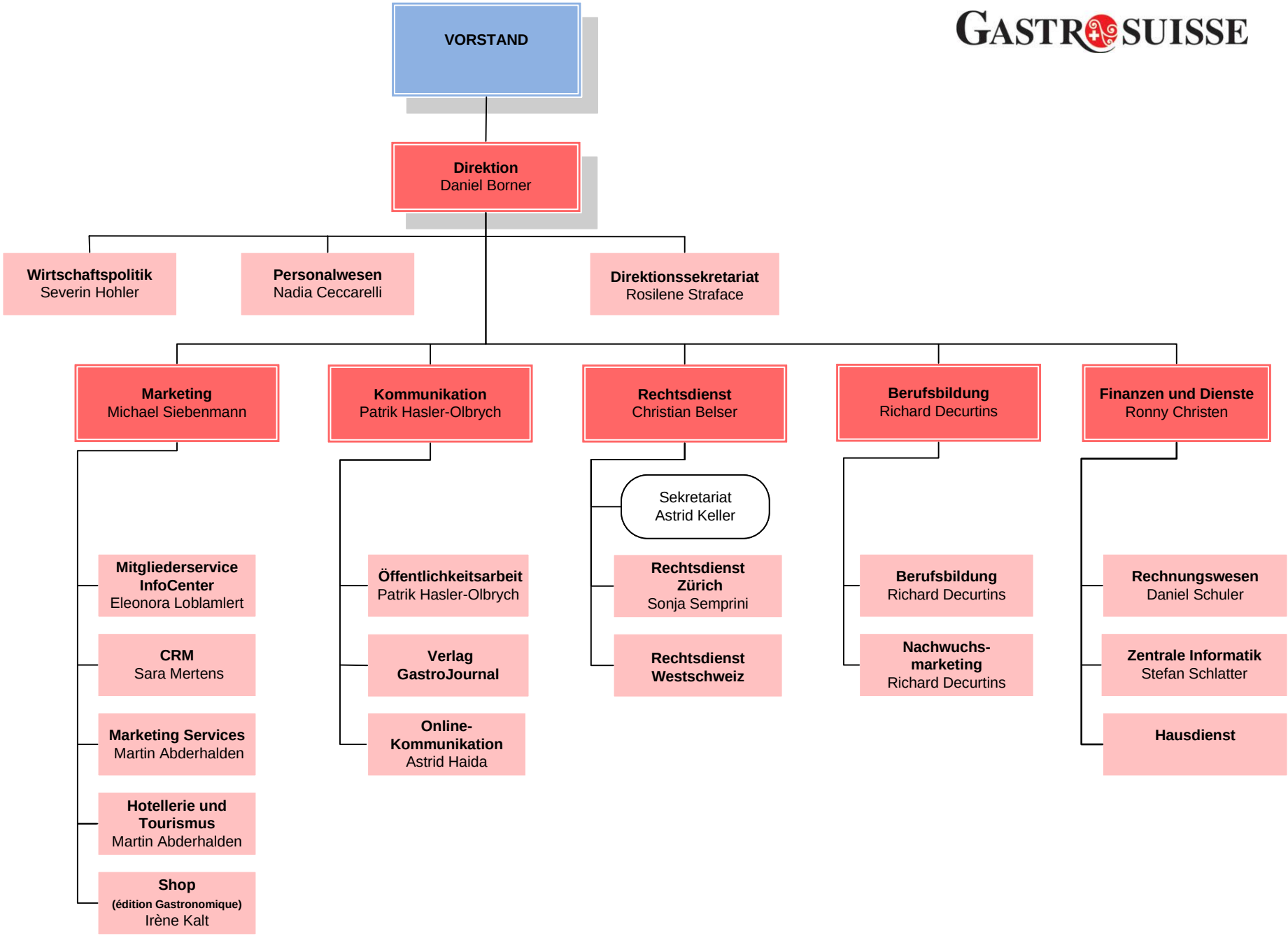GASTROSUISSE